

Proposed North Elevation
1 : 100



Proposed East Elevation
1 : 100



Proposed South Elevation
1 : 100

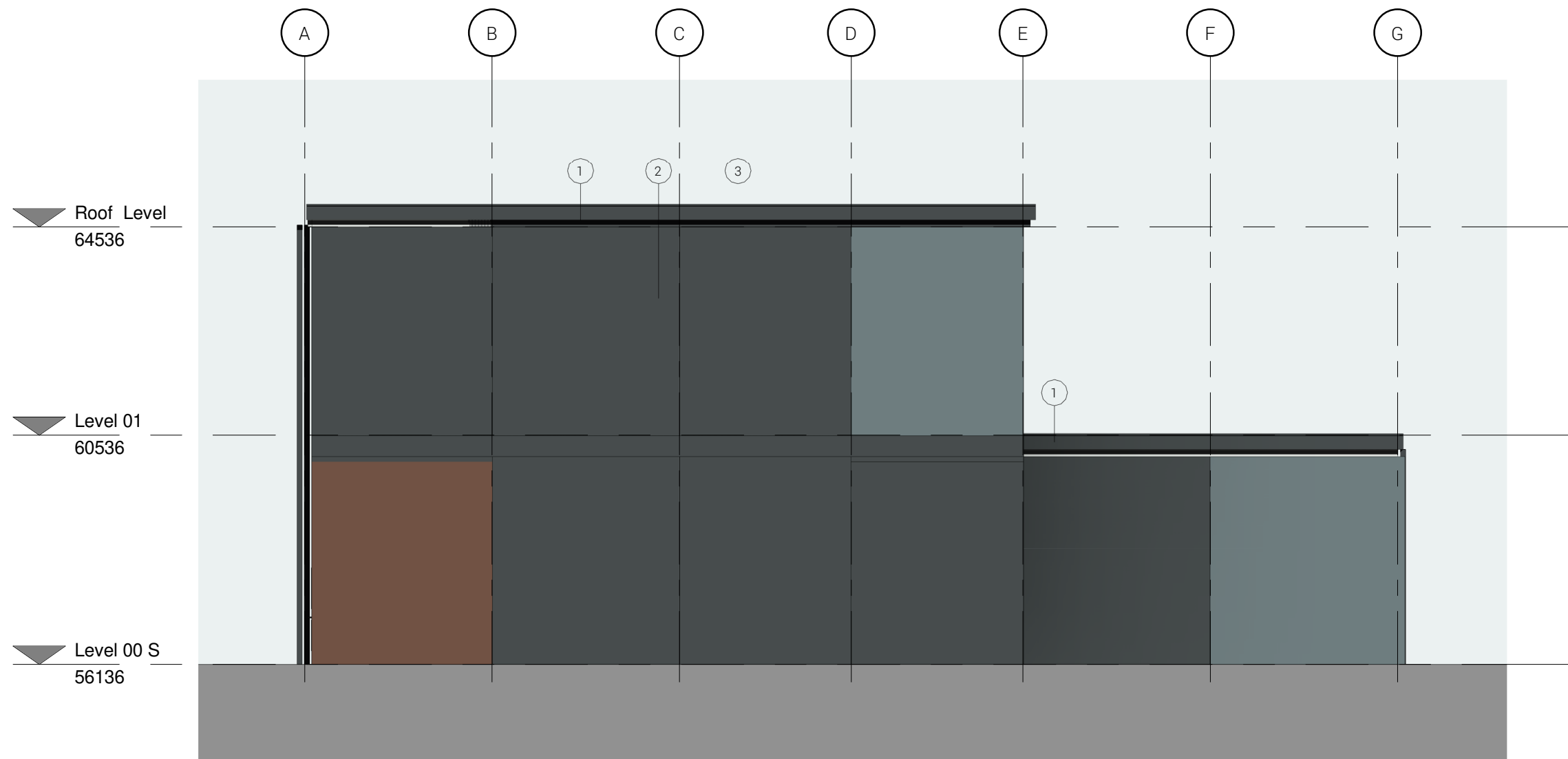

Proposed West Elevation
1 : 100

- Materials Key**
- ① Single ply membrane on 9mm roof decking
 - ② Tata Colorcoat LG Bonded to 9mm Plywood
 - ③ uPVC windows
 - ④ External Single Door, Aluminum, Main entrance
 - ⑤ uPVC Gutter and Black Polypipe plastic square profile Downpipes.

GENERAL NOTES:

DAY Architectural Ltd accepts no responsibility for any costs, losses or claims whatsoever arising from these drawings, specifications and related documents unless there is full compliance with the Client or any unauthorised user of the following:

- 1 All boundaries, dimensions and levels are to be checked on site before construction and any discrepancies reported to the Architect / Designer.
- 2 Partial Service: Any discrepancies with site or other information is to be advised to the Architect / Designer and direction and / or approval is to be sought before the implementation of the detail.
- 3 Block and site plans are reproduced under license from the Ordnance Survey.
- 4 Do not scale this drawing.
- 5 For the purpose of coordination, all relevant parties must check this information prior to implementation and report any discrepancies to the Architect / Designer.

P2	Window Positioning Amended	15.07.20	LP
P1	Issued for Planning	08.06.20	JP
REV	DESCRIPTION	DATE	REV BY

CLIENT
Robertson North West

PROJECT
Hyde Community College Phase 2

DRAWING
Proposed Elevations

SCALE
As indicated

DATE
08/05/19

DAY DRAWING No.
88519-DAY-XX-XX-DR-A-04-1101

DRAWING STATUS

PAPER SIZE
A1

DRAWN BY
LP

REVISION
P2

CHECKED BY
CB

PROJECT No.
88519

PLANNING

Information contained on this drawing is the sole copyright of
DAY Architectural Ltd and is not to be reproduced without their permission.

DAY

DAY Architectural Ltd.
Studio 1, Lancaster Buildings
77 Deansgate, Manchester, M3
2BW

T: 0161 834 9703
W: www.day-architectural.com